FORT HAMER ROAD PD&E STUDY

From Upper Manatee River Road to US 301

PREFERRED ALTERNATIVE

Public Hearing
December 4, 2024

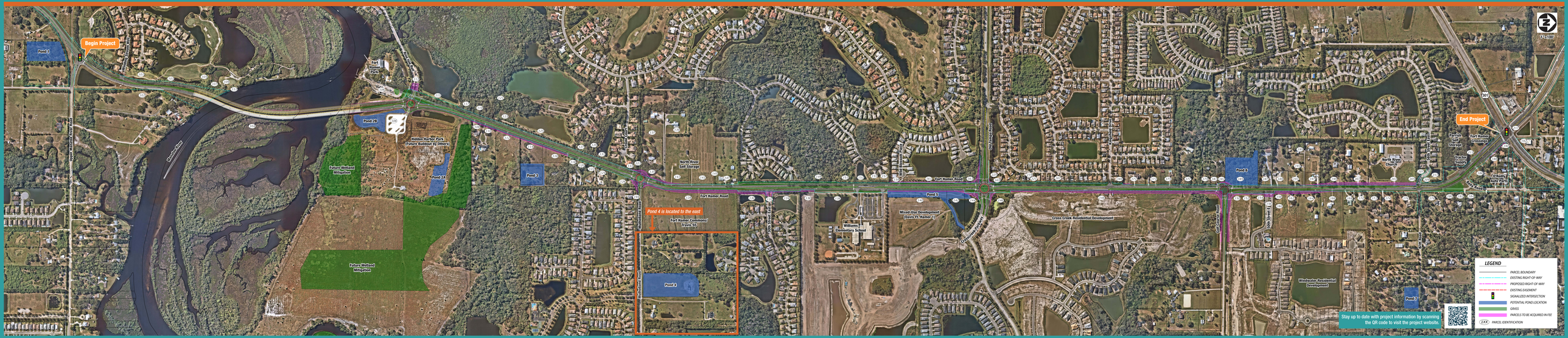

Median opening locations to be determined during project design phase

Preliminary - Subject to Change